

Patient report

Bio-Rad DATE: 01/08/2019
D-10 TIME: 09:38 AM
S/N: #DJ4I016123 Software version: 4.20-2
Sample ID: 10298542
Injection date 01/08/2019 09:28 AM
Injection #: 16 Method: HbA1c
Rack #: --- Rack position: 6

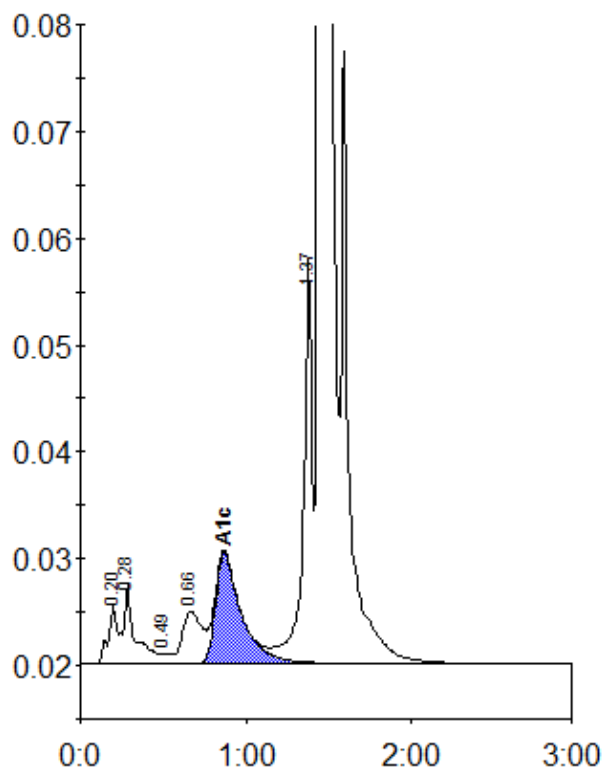

Peak table - ID: 10298542

Peak	R.time	Height	Area	Area %
A1a	0.20	5548	20311	0.7
A1b	0.28	7319	35397	1.3
F	0.49	955	3594	0.1
LA1c/CHb-1	0.66	4835	40355	1.4
A1c	0.87	10318	111171	5.4
P3	1.37	37847	142253	5.0
A0	1.45	736508	2478104	87.5
Total Area:		2831185		

Concentration:	%
A1c	5.4